

# 2015 Conference Information

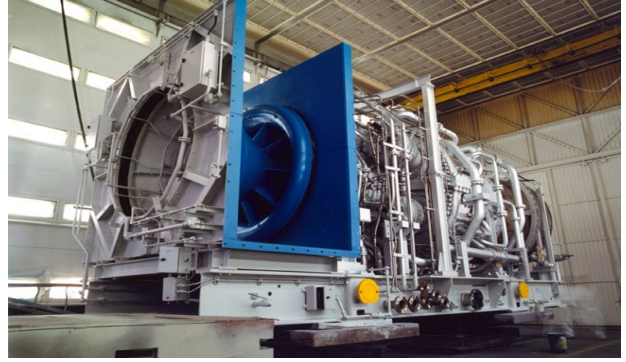
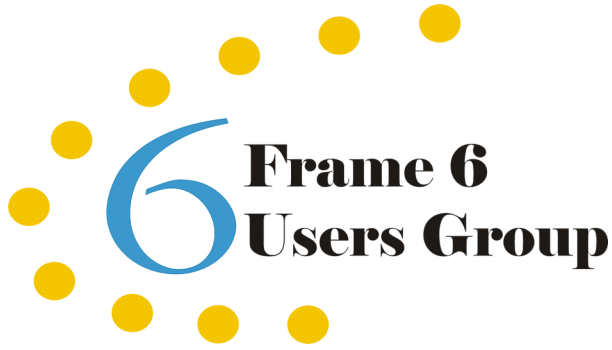

Photo courtesy of General Electric Company

The Frame 6 Users Group 2015 Conference will be held at The DoubleTree by Hilton Paradise Valley Resort, 5401 North Scottsdale Road, Scottsdale, AZ, June 22-25, 2015.

## AGENDA HIGHLIGHTS

The Frame 6 Users Group will meet for two and one half days. In addition to frame specific discussions, there will be frame specific presentations by experts on fire protection systems, load gear overhaul and an End of Life (EOL) evaluation. In addition, General Electric (GE) has again accepted the invitation to present Frame 6 update information and will answer user group questions.

## ACTIVITIES

The conference will be kicked off with a Welcome Reception and Dinner on Monday, June 22nd beginning at 5 PM. Your spouse/significant other is invited to this event at no charge. Breakfast will be served to the Users every morning (Tuesday through Thursday) from 7 to 8 AM. The sessions will begin at 8 AM every morning. Lunch will be served to the Users from noon until 1 PM Tuesday through Thursday. The Vendor Fair and Reception will be on Tuesday evening from 5 PM until 8:30 PM. Spouses/significant others are invited to the evening functions and may attend those events at no charge. Please note that day time meals are for registered users and speakers only.

## ROOM BLOCK—HOTEL RESERVATIONS

The Frame 6 Users Group has reserved a block of hotel rooms at a special Group rate of \$79.00 (plus tax) per night. Free in-room internet access is included for all Frame 6 Users Group block reservations. Reservations are subject to availability and must be made no later than May 6th to get the group rate. Registering in the Group block helps the Group keep meeting costs down. To reserve your hotel room, please call 1-800-222-8733—the group code is F6U.

## REGISTRATION —MEETING

**Early Bird Special: Save \$100.00 off the conference registration fee if you register by May 15, 2015. Prior to May 15th, the fee is \$450.00. For registrations after May 15th, the registration fee is \$550.00.**

---

## How to Register

1. Register by completing the attached Registration form and faxing it to the number on the form (1-704-753-9988). Please do not use an additional cover sheet.
2. OR, email the completed form to wickey.elmo@frame6usersgroup.org.

## Two Ways to Pay:

1. **By Check (preferred):** Once the paper registration form has been faxed or emailed, please mail the check to arrive by June 1, 2015 to Goose Creek Systems, Inc., Frame 6 2015 Conference, 6224 Howey Bottoms Road, Indian Trail, NC 28079-7529.
2. **By Credit Card Direct— For Visa and MasterCard:** You may complete the attached Registration Form for direct payment by Credit Card (if using Visa or MasterCard) and fax it in to the number on the form.

You should receive registration acknowledgement in the form of an emailed Invoice within 5 business days. When your check arrives or your credit card is charged, you will receive a paid invoice. Please note that no invoices will be sent or acknowledgement made between April 8-18 and May 1—6, as our office will be closed.

**Cancellation:** Registration fees are non refundable after May 15th, but may be transferred to another within your company. Registration fees will be refunded if cancelled prior to May 15th, less a \$50.00 handling fee.

---

## AIRPORT & DRIVING DIRECTIONS

Phoenix Sky Harbor Airport (PHX) is just 12 miles from the hotel. From the Airport, go East on 202 (Take the Scottsdale Road Exit); go North 5 miles. DoubleTree Paradise Valley Resort is located on the right (East) side of Scottsdale Road between Jackrabbit and Vista. (5401 No. Scottsdale Rd., Scottsdale, AZ 85250)

---

## QUESTIONS?

Contact the coordinator, Wickey Elmo, at Wickey.elmo@Frame6UsersGroup.org or at 1-704-753-5377 or visit the web site: www.Frame6UsersGroup.org.

---

## BRING PICTURES

Did you have an interesting occurrence with your Frame 6 during the year?

Would you like to share it with the Group?

Bring pictures on a flash drive so that you can show the Group.

Nothing is more valuable at these meetings than sharing experiences with your peers.

If you would like to make a presentation, just let the group coordinator know and we will put you on the Agenda.

---

## Have questions for GE?

Please write your topics that you wished covered or questions answered in the space provided on the registration form.



---

## FRAME 6 USERS GROUP CONFERENCE PRELIMINARY SCHEDULE/AGENDA —

Friday, May 15, 2015

---

**Last day for Early-bird Registration rate and Hotel registration (*subject to availability*)  
at the Group Rate**

MONDAY, JUNE 22, 2015

---

5:00 PM to 6:00 PM — [Early Conference Registration](#) — Social Lobby  
5:00 PM to 6:30 PM — [Welcome Reception](#) — North Pool Deck & Palm Patio  
6:30 PM to 8:00 PM — [Dinner](#) — Bouchon Ballroom  
8:00 PM to 10:00 PM — [Steering Committee Meeting](#) — Director's Boardroom

TUESDAY, JUNE 23, 2015

---

7:00 AM to 8:00 AM — [Breakfast](#) — Center Ballroom and [Registration](#) — Northwest Wall  
8:00 AM to 4:30 PM — Frame 6 Users' Group Meeting — North Ballroom  
8:00 AM to 8:15 AM — Opening Remarks—Jeff Gillis, ExxonMobile, and Sam Moots,  
Colorado Energy, Co-Chairmen  
8:15 AM to 9:15 AM — VENDOR PRESENTATION — Fire Protection Systems  
9:15 AM to 9:45 AM — [Morning Break](#)  
9:45 AM to 10:15 AM — Roundtable Discussion — Safety  
10:15 AM to 11:15 AM — Roundtable Discussion — Auxiliaries, Generator & Excitation  
11:15 AM to Noon — Roundtable Discussion — Instrumentation & Controls  
Noon to 1:00 PM — [Lunch](#) — Center Ballroom  
1:00 PM to 2:00 PM — VENDOR PRESENTATION #2 — Load Gear Overhaul  
2:00 PM to 3:00 PM — Roundtable Discussion — Compressor Section  
3:00 PM to 3:30 PM — [Afternoon Break](#)  
3:30 PM to 4:30 PM — Roundtable Discussion — Combustion Section  
4:30 PM — Adjourn for the day  
5:00 PM to 8:30 PM — Vendor Fair and Reception — *The Forum (Lower Level)*

WEDNESDAY, JUNE 24, 2015

---

7:00 AM to 8:00 AM — [Breakfast](#) — Center Ballroom and [Registration](#) — Northwest Wall  
8:00 AM to 4:30 PM — Frame 6 Users' Group Meeting — North Ballroom  
8:00 AM to 8:15 AM — Vendor Fair Raffle Winners—Jeff Gillis, & Sam Moots, Co-Chairs  
John F.D. Peterson Award Presentation  
8:15 AM to 9:30 AM — GE PRESENTATIONS  
9:30 AM to 10:00 AM — [Morning Break](#)  
10:00 AM to Noon — GE PRESENTATIONS continued  
12 Noon to 1:00 PM — [Lunch](#) — Center Ballroom  
1:00 PM to 3:30 PM — GE Roundtable/Table Top Discussions  
3:30 PM to 4:00 PM — [Afternoon Break](#)  
4:00 PM to 4:30 PM — GE Roundtable/Table Top Discussions Wrap-Up  
4:30 PM — Adjourn for the day

---

---

THURSDAY, JUNE 25, 2015

---

7:00 AM to 8:00 AM — [Breakfast](#) — Center Ballroom

8:00 AM to 4:30 PM — Frame 6 Users' Group Meeting — North Ballroom

8:00 AM to 8:15 AM — Raffle Winners

8:15 AM to 9:15 AM — VENDOR PRESENTATION #3 — Sulzer EOL Evaluation

9:15 AM to 9:45 AM — [Morning Break](#)

9:45 AM to 11:30 AM — Roundtable Discussion — Continuation of Day 1 Topics/Turbine Section

11:30 AM to 12 Noon — Conference Wrap-up, Closing Remarks and Adjourn —

Jeff Gillis, Sam Moots, Co-Chairmen

12:00 PM to 1:00 PM — [Lunch](#) — Center Ballroom

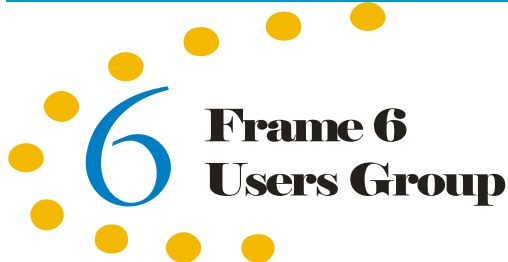

# 2015 User Registration Form

June 22-25, 2015, Scottsdale, AZ, USA

Fax completed form  
(without additional cover sheet) to:  
704-753-9988  
OR scan and email completed form to:  
Wickey.Elmo@Frame6UsersGroup.org

Sign me up for:

	Price
<input type="checkbox"/> Frame 6 Users Group 2015 Meeting— <i>Early Bird</i>	\$450.00
<input type="checkbox"/> Welcome Reception/Dinner <span style="float: right;">Monday</span>	NSP
<input type="checkbox"/> Spouse/Guest—Welcome Dinner <span style="float: right;">Monday</span>	NSP
<input type="checkbox"/> Registration <u>after May 15, 2015</u> add	+\$100.00
<input type="checkbox"/> International Letters Required	+\$50.00
USD Total:	

NSP = Not Separately Priced

Attendee Name as to appear on badge \_\_\_\_\_

Company \_\_\_\_\_

Address \_\_\_\_\_

City, State, Zip Code \_\_\_\_\_

Phone Number / Cell Phone Number \_\_\_\_\_

Method of Payment

- Check (Preferred) -
- Visa
- MasterCard

Amount to Charge (US\$): \_\_\_\_\_

Email address \_\_\_\_\_

*Sorry, due to higher cost,  
we do not take American  
Express or Discover*

Checks should be made payable to:

**Goose Creek Systems, Inc**  
(Fed. Tax ID: 56-1950065)  
and mailed to:

GCSI—Frame 6 Users Group,  
6224 Howey Bottoms Road,  
Indian Trail, NC 28079-7529 USA

Credit Card # \_\_\_\_\_

CVV # (Last 3 digits on back of card)

Exp. date

Complete billing address

Print Name as on Card \_\_\_\_\_

Authorized Signature \_\_\_\_\_

Email and phone number of payee \_\_\_\_\_

My spouse will accompany me. Spouse's Name: \_\_\_\_\_

**Dietary/Ambulatory Restrictions:**

**Number of Frame 6 Units you own/operate:**

**Problems or Issues you would like discussed:**

**Email Invoice/Confirmation/Receipt to:**

**(if other than attendee):**