

6 Frame 6 Users Group

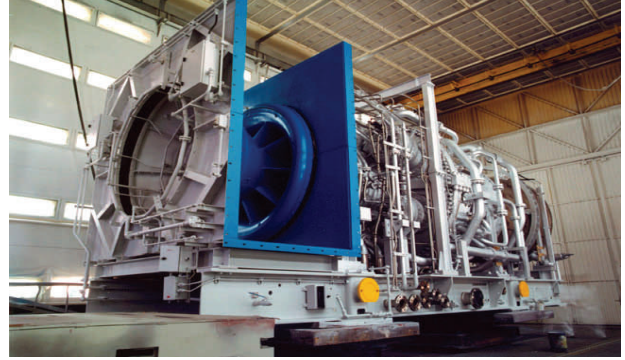

Photo courtesy of General Electric Company

The Frame 6 Users Group 2009 Conference will be held at the beautiful Hyatt Regency Cincinnati, 151 West 5th Street, Cincinnati, OH 45202, June 8—11, 2009. A part of the downtown skyline, the Hyatt Regency welcomes visitors from all over the world.

AGENDA HIGHLIGHTS

The Frame 6 Users Group will meet for two and one half days. In addition to frame specific discussions, there will be frame specific presentations by experts on parts' failures and prevention; servo valve operation, calibration, and troubleshooting; HEPA inlet filtration; and excitation upgrades. GE has been invited to answer user group questions.

SAVE \$\$\$ by flying in to Dayton or Columbus?

Delta Airlines recently announcing advanced fare price reductions into Cincinnati International Airport. However, be sure to check for lower fares that may be found by flying into Dayton or Columbus airports. Dayton airport is approximately 1 hour away from the hotel. Columbus is approximately an hour and a half away from the hotel.

ACTIVITIES

The conference will be kicked off with an *on your own tour* of the GE Cincinnati Aircraft Engine Plant between 1 pm and 4 pm on Monday. Users must provide their own transportation however the plant needs to know you are coming. Please indicate if you want to go on this optional tour so that appropriate arrangements may be made for you.

The first group event will be the Welcome Reception and Dinner on Monday, June 8th beginning at 6 PM. Your spouse/significant other is invited. Wednesday afternoon there will be a Group tour of the GE repair shop in Cincinnati. Buses will load at approximately 2 PM. You must sign up for this tour at time of registration submittal.

Breakfast will be served to the Users every morning (Tuesday through Thursday) from 7 to 8 AM. The session will begin at 8 AM every morning. Lunch will be served to the Users from noon until 1 PM Tuesday and Wednesday and from 12:30-1:30 PM on Thursday. The Vendor Fair and Reception will be on Tuesday evening from 5 PM until 8:30 PM.

ROOM BLOCK—HOTEL RESERVATIONS

The Frame 6 Users Group has reserved a block of hotel rooms at a special Group rate of \$135.00 (plus tax) per night. Free in-room internet access is included for all Frame 6 Users Group reservations. Reservations are subject to availability and must be made no later than May 10th to get the group rate. Registering in the Group block helps the Group keep meeting costs down. Please go online to www.Frame6UsersGroup.org and click on the Make Hotel Reservations button. It will bring you to Cincinnati.hyatt.com, select the dates of arrival/departure and enter the code **G-FGCS** in the “Group/Corporate#” box. Follow directions to complete your reservation.

REGISTRATION —MEETING

Early Bird Special: Save \$100.00 off the conference registration fee if you register by May 15, 2009. Prior to May 15th, the fee is \$350.00. For registrations after May 15th, the registration fee is \$450.00.

Two Ways to Register:

1. Register by completing the attached Registration form and faxing it to the number on the form (1-704-753-9988). Please do not use an additional cover sheet.
2. Register on Line at the web site www.Frame6UsersGroup.org. Complete the registration form choosing either “Register and Pay by Check” or “Register and Pay by Credit Card.”

Three Ways to Pay:

1. **By Check (preferred):** Once the paper registration form has been faxed please mail the check to arrive by June 1, 2009 to Goose Creek Systems, Inc., Frame 6 2009 Conference, 6224 Howey Bottoms Road, Indian Trail, NC 28079-7529. There is a \$10.00 discount for paying by check.
2. **By Credit Card Direct— For Visa and MasterCard:** You may complete the attached Registration Form for direct payment by Credit Card (if using Visa or MasterCard)

and fax it in to the number on the form.

3. **By Credit Card—PayPal — For American Express, Discover, and debit cards:** For American Express card holders, you may pay by credit card through the account that has been established with PayPal for registration payments by credit card. American Express, Visa, Master Card, Discover and debit cards are all accepted. To pay by PayPal, choose the *Register and Pay by Credit Card* at the web site www.Frame6UsersGroup.org. Once you complete the registration form, you will be taken to the PayPal link. Click on the link to be taken to the secure PayPal site. Each registrant using a credit card must individually register.

You should receive registration acknowledgement within 5 business days.

Cancellation: Registration fees are non refundable after May 15th, but may be transferred to another within your company. Registration fees will be refunded if cancelled prior to May 15th, less a \$50.00 handling fee.

AIRPORT

The closest airport is Cincinnati/Northern Kentucky International (CVG). It is approximately 20 minutes away. However, for the least expensive air fare be sure to check on flights in and out of James M Cox Dayton International Airport (DAY), Dayton, Ohio, or Port Columbus International Airport (CMH), Columbus, Ohio

DIRECTIONS

To drive from the Cincinnati/Northern Kentucky International Airport:: Head east on Terminal Drive. Continue on KY-212. Merge onto I-275E via the ramp to Lexington/I-75/Cincinnati/Louisville/I-71. Take the exit onto I-71N/I-75N toward Cincinnati. Take Exit 1C for Fifth St. Merge onto W. 5th St. Hotel will be on right, 151 W. 5th St.

QUESTIONS?

Contact the coordinator, Wickey Elmo, at wickelmo@Frame6UsersGroup.org or at 1-704-753-5377 or visit the web site: www.Frame6UsersGroup.org.

FRAME 6 USERS GROUP CONFERENCE PRELIMINARY SCHEDULE/AGENDA —

Friday, May 15, 2009

**Last day for Early-bird Registration rate and Hotel registration at the Group Rate
(subject to availability)**

MONDAY, JUNE 8, 2009

1:00 PM to 4:00 PM—GE Cincinnati Aircraft Engine Plant Tour (Users provide own transportation)

4:00 PM to 6:00 PM—Early Conference Registration—*Ballroom Foyer*

6:00PM to 9:00 PM—[Welcome Reception/Dinner](#)—*Sungarden #3*

TUESDAY, JUNE 9, 2009

7:00 AM to 8:00 AM—[Breakfast Buffet](#)—*Sungarden#3*

Registration—*Ballroom Foyer*

8:00 AM to 4:30 PM — Frame 6 Users' Group Meeting — *Regency Ballroom A*

8:00 AM to 8:15 AM— Opening Remarks—Jeff Gillis, ExxonMobile, and Larry Flashburg, NRG Energy, Co-Chairs

8:15 AM to 9:30 AM — VENDOR PRESENTATION #1—Young & Franklin—IGV Actuator, Parts with Most Failures & What can be done to prevent these failures

9:30 AM to 10:00 AM — [Morning Break](#)

10:00 AM to Noon—Roundtable Discussion—Compressors & Combustion Sections

Noon to 1:00 PM — [Buffet Lunch](#) — *Sungarden #3*

1:00 PM to 2:00 PM — VENDOR PRESENTATION #2 — HEPA Inlet filtration—Gore Technologies

2:00 PM to 3:00 PM — Roundtable Discussion —Turbine Section

Roundtable Discussion — Effects of Cycling Operation

3:00 PM to 3:30 PM — [Afternoon Break](#)

3:30 PM to 4:30 PM — VENDOR PRESENTATION #3—Basic Servo Valve Operation, Calibration and Troubleshooting — Moog

4:30 PM — Adjourn for the day

5:00 PM to 8:30 PM — Vendor Fair and Reception — *Regency Ballroom BCDEFG*

WEDNESDAY, JUNE 10, 2009

7:00 AM to 8:00 AM—[Breakfast Buffet](#)— *Sungarden #3*

Registration—*Ballroom Foyer*

8:00 AM to 4:30 PM — Frame 6 Users' Group Meeting — *Regency Ballroom BC*

8:00 AM to 8:15 AM— Vendor Fair Raffle Winners—Jeff Gillis, & Larry Flashberg, Co-Chairs
John F.D. Peterson Award Presentation — Jeff Gillis

8:15 AM to 9:30 AM — GE PRESENTATIONS

9:30 AM to 10:00 AM — [Morning Break](#)

10:00 AM to 11:00 AM— GE PRESENTATIONS continued

11:00 AM to Noon — GE Q&A Session

Noon to 1:00 PM — [Buffet Lunch](#) — *Sungarden #3*

WEDNESDAY, JUNE 10, 2009—CONTINUED

1:00 PM to 2:00 PM — VENDOR PRESENTATION #4 — Non-OEM options for <I> to <HMI> upgrades, PC Replacements—CSE Engineering
2:00 PM to 5:00 PM — GE Cincinnati Repair Shop Tour—Transportation provided.

THURSDAY, JUNE 11, 2009

6:00 AM—7:00 AM—**Breakfast** — *Sungarden #3*
8:00 AM to 8:15 AM — Raffle Winners — *Regency BC*
8:15 AM to 9:30 AM — VENDOR PRESENTATION #5 — Excitation Upgrades—Basler
9:30 AM to 10:00 AM — **Morning Break**
10:00 AM to 10:45 AM —Roundtable Discussion—Maintenance Execution & Component Repair
10:45 AM to 11:30 AM— Roundtable Discussion—Auxiliaries, Generator, & Excitation
11:30 AM to 12:15 PM— Roundtable Discussion—Instrumentation & Controls

12:15 PM to 12:30 PM— Conference Wrap-up & Closing Remarks — Jeff Gillis, Larry Flashberg
12:30 PM to 1:30 PM — **Lunch** — *Sungarden #3*



Find insider travel tips for Cincinnati at yattit.com

Pictured at left—Some of the Group at the South Shore Harbour 2008

Pictured at right—Larry Flashberg (l), and Jeff Gillis (r) Co-Chairs presented the 2008 John F.D. Peterson Award to Jon Dockins (center)



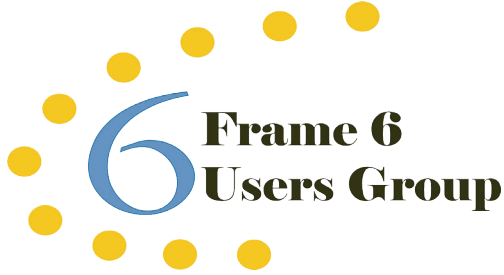

2009 Registration Form

Fax completed form
(without additional cover sheet)
by May 15, 2009,
to: 704-753-9988

To use American Express, register
on-line at
www.Frame6UsersGroup.org; you
will be taken to PayPal to complete
the transaction.

Sign me up for:

	Price
<input type="checkbox"/> Frame 6 Users Group 2008 Meeting— <i>Early Bird</i>	\$350.00
<input type="checkbox"/> Welcome Reception/Dinner	Monday, 6/8 NSP
<input type="checkbox"/> Spouse/Guest—Welcome Dinner	Monday, 6/8 NSP
<input type="checkbox"/> Registration <u>after 5/15/09:</u>	+\$100.00
<input type="checkbox"/> International Letters Required	+\$50.00
<input type="checkbox"/> Payment by Check before 5/15/09	-\$10.00
<i>NSP = Not Separately Priced</i>	
USD Total:	<input type="text"/>

Attendee Name as to appear on badge

Company

Address

City, State, Zip Code

Phone Number

Email address

- I want to go to the GE Aircraft Engine Plant on Monday.
I understand that I will provide my own transportation.
- I will go to the GE Cincinnati Repair Shop on
Wednesday afternoon. (Transportation is provided).

Method of Payment

- Check (Preferred) -
- Visa
- MasterCard

Amount to Charge
(US\$): _____

Checks should be made payable to:
Goose Creek Systems, Inc
(Fed. Tax ID: 56-1950065)
and mailed to:
GCSI—Frame 6 Users Group,
6224 Howey Bottoms Road,
Indian Trail, NC 28079-7529 USA

Credit Card # _____

CVV # (Last 3 digits on back of card) _____

Exp. date _____

City, State and Zip code of billing address _____

Print Name as on Card _____

Authorized Signature _____

Email and phone number of payee _____

My spouse will accompany me. Spouse's Name: _____

Dietary/Ambulatory Restrictions:

Number of Frame 6 Units you own/operate:

Problems or Issues you would like discussed:

Send Email Invoice/confirmation/receipt to (if other than attendee):